2014 Island Park

SUMMER CONCERT SERIES

AT MASONE BEACH ON WATERFORD ROAD

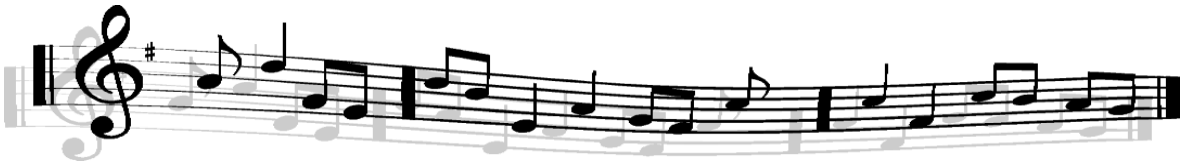

JULY 12TH	THE MYSTIC COVER BAND	7-10 PM
JULY 26TH	RICK AND TED ACOUSTIC	7-10 PM
AUGUST 9TH	JERSEY FOUR TRIBUTE TO FRANKIE VALLI	7-8:30 PM
AUGUST 30TH	BAD MEDICINE TRIBUTE TO BON JOVI (RAIN DATE SUNDAY, AUGUST 31ST, 2014)	7-10 PM

GRUCCI FIREWORKS TO FOLLOW!